

 Condition Report

## 2011 TOYOTA PRIUS II

JTDKN3DU4B1383785 | 147,212 mi | Front Wheel Drive | 4 CYLINDER | CVT Transmission | Blue Ribbon Metallic | Bisque

Seller: MID LAKE MOTORS INC

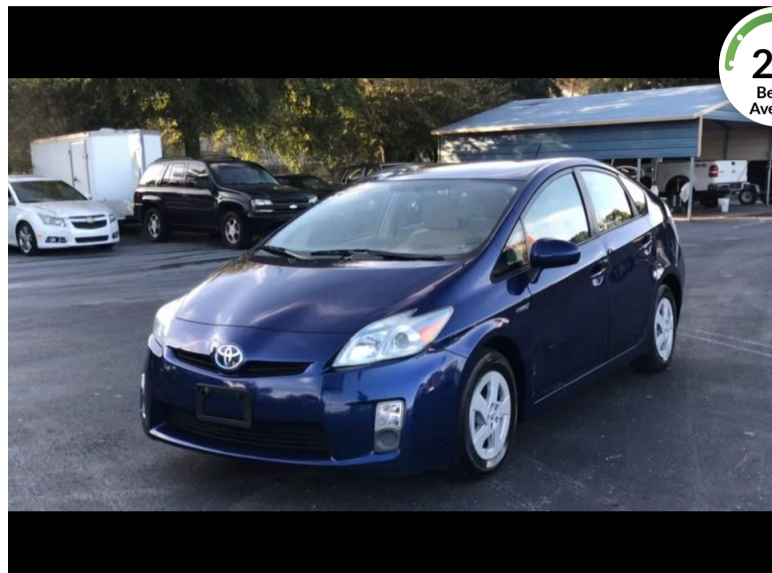

**2.5**  
Below Average

### Announcements

Hail Damage

### Title

Title State

FL

Title Status

PRESENT

### Remarks/Comments

as over 100K

Title Brandings

CLEAN

### Interior

|                                       |              |
|---------------------------------------|--------------|
| Smart Keys                            | 1            |
| Other Keys                            | 0            |
| Interior odor                         | NONE         |
| Upholstery or seating damage          | 1 AREA       |
| Console damage                        | NO           |
| Damage to sunroof or convertible top  | NOT EQUIPPED |
| Damage to in-car entertainment system | NO           |

### Exterior

|  |            |
|--|------------|
| Body panels with light dents and scratches                             | 2 PANELS   |
| Prior Paint  | NO         |
| Substandard previous repairs and paint                                 | NONE       |
| Body panels that need repairs but not replacement                      | 3+ PANELS  |
| Body panels that need replacement                                      | 1 PANEL    |
| Frame/Structural   | NO         |
| Structural alterations   | NO         |
| Rust on panels, roof, or surface                                       | 1 PANEL    |
| Rust affecting shape, integrity or thickness (including undercarriage) | NO         |
| Hail damage  | 1-3 PANELS |
| Vehicle glass or windshield damaged                                    | NO         |
| Door handles and/or latches inoperable (hood, trunk, tailgate)         | NO         |
| Tires Match  | YES        |
| All Tread Depth > 4/32"  | YES        |
| Wheel scuffs, pitting, or other damage                                 | NONE       |
| Vehicle suspension   | NO ISSUES  |
| Engine modifications   | NO         |
| Exhaust emissions modifications  | NO         |
| 4WD or AWD   | NO         |

### Mechanical

|   |         |
|---|---------|
| Starts and drives                                       | YES     |
| Active oil or fluid leaks under hood or beneath vehicle | NO      |
| Engine vibrations                                       | NO      |
| Vehicle producing smoke                                 | NO      |
| Engine noise  | NO      |
| Transmission Issues                                     | NO      |
| Check engine light illuminated                          | NO      |
| ABS/Brake light illuminated                             | NO      |
| Traction Control light illuminated                      | NO      |
| SRS light illuminated                                   | NO      |
| Electrical system issues                                | NO      |
| Vehicle climate control                                 | WORKING |